

Zum Probespielen

Daniel McFarlane

# Flowing Fantasies

10 stimmungsvolle Klavierstücke

aus: Flowing Fantasies

# Pretty Piece

Moderato

Daniel McFarlane

# Loneliness

Moderato

Daniel McFarlane

aus: Flowing Fantasies

# Lullaby

Moderato

Daniel McFarlane

*Spieler mit beiden Händen zwei Oktaven höher als notiert.*

# DAYDREAMING

Dreamily ( $\text{♩} = \text{ca. } 72$ )

Daniel McFarlane

*Spieler die rechte Hand eine Oktave höher als notiert.*

aus: Flowing Fantasies

# A Perfect Day

Daniel McFarlane

Moderato

# Fairytale

Daniel McFarlane

Moderato

aus: Flowing Fantasies

# Monsoon

Andante

Daniel McFarlane

# Autumn Mood

Allegretto

Daniel McFarlane

aus: Flowing Fantasies

# Somewhere Beyond

Daniel McFarlane

Adagio

*mp*

1 5

1 4

ped. 1 3 5

4

3

5

1 4

8

4

4

# Down in the willow garden

Daniel McFarlane

Andante

*p molto espressivo*

And.

*sim.*

6

11

# *Inhaltsverzeichnis*

Pretty Piece	4
Loneliness	6
Lullaby	8
Daydreaming	10
A Perfect Day	12
Fairytale	14
Monsoon	16
Autumn Mood	20
Somewhere Beyond	23
Down in the willow garden	26

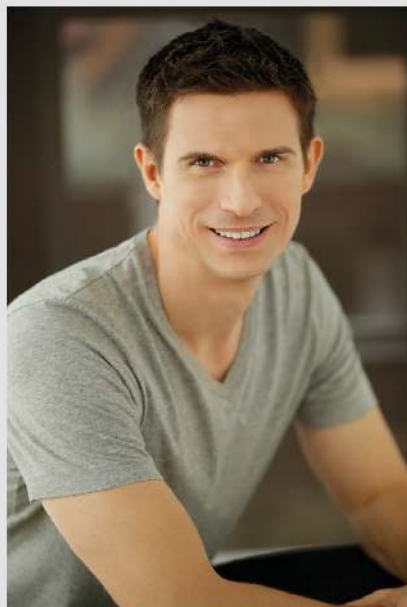

**Flowing Fantasies** enthält zehn mittlereichte und mittelschwere Klavierstücke, die mit wunderschönen Melodien und fließenden Bassfiguren verzaubern. Dabei sind die stimmungsvollen Kompositionen erstaunlich abwechslungsreich und jede auf ihre Art besonders.

Die Stücke von **Daniel McFarlane** sind klug komponiert und bestehen aus wenigen Elementen. Dadurch lassen sie sich schnell lernen und angenehm spielen. Fingersätze und Pedaleintragungen helfen beim Erarbeiten der eingängigen Kompositionen. Das Heft mit den nach Schwierigkeit geordneten Stücken ist ideal für fortgeschrittene Anfänger und Wiedereinsteiger.

Der australische Pädagoge & Komponist ist nicht nur in seiner Heimat sehr beliebt. Auch in den USA und in Canada werden die mitreißenden Klavierstücke immer populärer. Seit Mitte 2015 erscheinen Daniel McFarlanes Hefte in gedruckter Form exklusiv im Zauberklavier-Verlag.

Unter [www.zauberklavier.de/noten](http://www.zauberklavier.de/noten) gibt es die Aufnahmen zu den Stücken kostenlos als Download.

