

Sandra Labsch

MEDITATIVE IMPROVISATION

Ideen & Materialien

BASSFIGUR

VARIANTE

ZWISCHENTEIL

SCHLUSS

TONMATERIAL RECHTE HAND

TONSCHRITTE

RHYTHMEN ÜBEN

RHYTHMUS 1

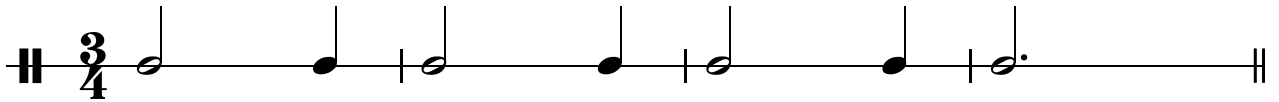

RHYTHMUS 2

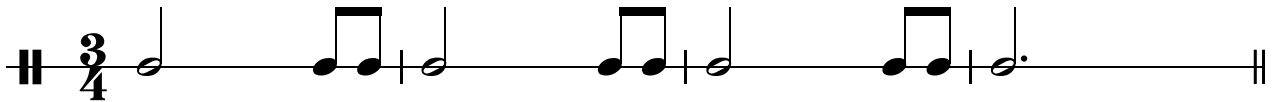

RHYTHMUS 3

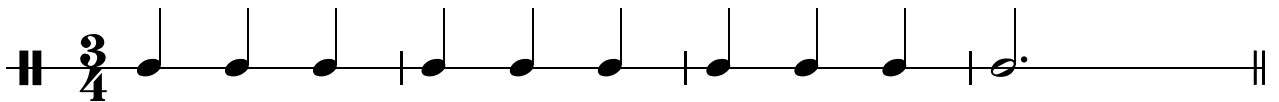

RHYTHMUS 4

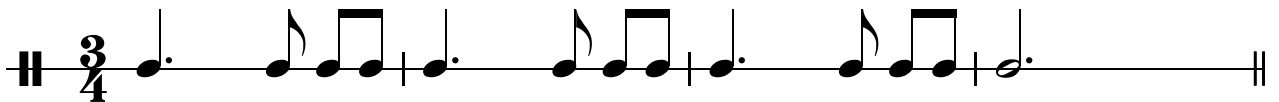

RHYTHMUS 5

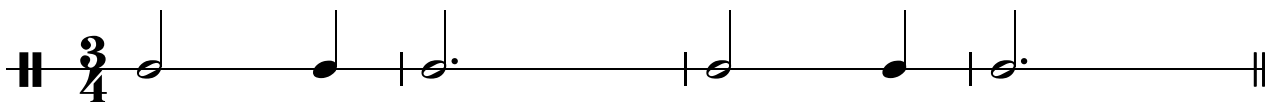

RHYTHMUS 6

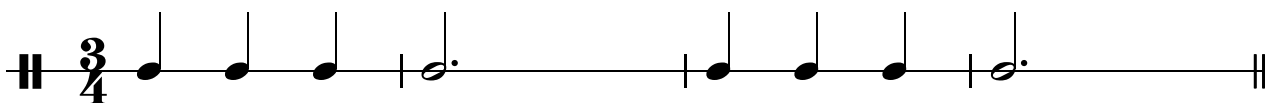

RHYTHMUS 7

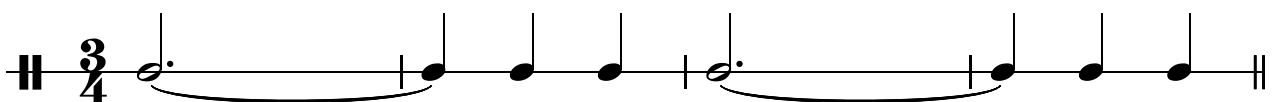

RHYTHMUS 8

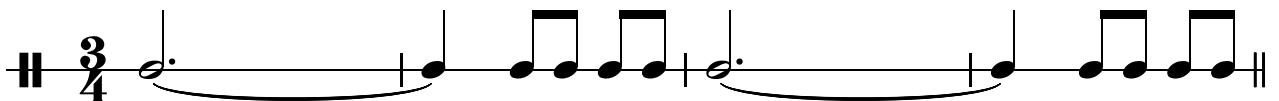

2-TAKTIGE MELODIEBAUSTEINE BSP. 1

2-TAKTIGE MELODIEBAUSTEINE BSP. 2

2-TAKTIGE MELODIEBAUSTEINE BSP. 3

ACHTELNOTEN-TEIL BSP. 1

ACHTELNOTEN-TEIL BSP. 2

ACHTELNOTEN-TEIL BSP. 3

Wertschätzung

Herzlichen Dank für den Kauf meiner Musikstücke und Notenhefte!

Meine Stücke sind mit viel Hingabe und Liebe zum Detail entstanden. Ich freue mich sehr, wenn ihr meine Musik weiterempfiehlt aber nicht weitergibt.

Das ermöglicht mir, auch in Zukunft an schönen Kompositionen und neuen Heften zu arbeiten und sichert die Existenz des ZauberKlavier-Verlages.

Da ich kein Mitglied der GEMA bin, ist das Vervielfältigen und Verteilen meiner Publikationen auch für Musikschulen mit GEMA-Lizenzverträgen und deren Musiklehrer nicht gestattet.

Meine Stücke sind GEMA-frei und dürfen gern und oft auf Musikschulveranstaltungen und bei Schülerkonzerten aufgeführt werden.

Viel Freude mit meiner Musik,

Sandra Labsch